CD56 / NCAM1 (Neuronal Cell Marker) Antibody

Mouse Monoclonal Antibody [Clone SPM128]

Catalog No	Format	Size
4684-MSM1X-P0	Purified Ab with BSA and Azide at 200ug/ml	20 ug
4684-MSM1X-P1	Purified Ab with BSA and Azide at 200ug/ml	100 ug
4684-MSM1X-P1ABX	Purified Ab WITHOUT BSA and Azide at 1.0mg/ml	100 ug

Applications	Tested Dillution	Note
Flow Cytometry (Flow)	1-2ug/million cells	
Immunofluorescence (IF)	1-3ug/ml	
Immunohistochemistry (IHC)	1-2ug/ml	30 min at RT. Staining of formalin-fixed tissues requires heating tissue sections in 10mM Tris with 1mM EDTA, pH 9.0, for 45 min at 95°C followed by cooling at RT for 20 minutes

Product Details

Clone	SPM128
Gene Name	NCAM1
Immunogen	Membrane preparation of a small cell lung carcinoma
Host	Mouse
Clonality	Monoclonal
Isotype / Light Chain	IgG1 / Kappa
Mol. Weight of Antigen	145 and 125kDa|180
Cellular Localization	Cell membrane, Secreted
Species Reactivity	Human, Rat, Zebrafish
Positive Control	Cerebellum, Neuroblastoma., Pancreas

**Optimal dilution for a specific application should be determined.*

Product Images for CD56 / NCAM1 (Neuronal Cell Marker) Antibody

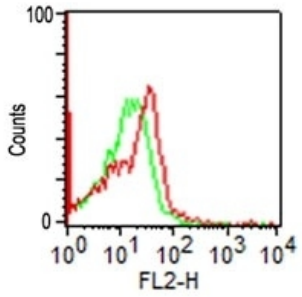

FACS analysis of CD56 on human Monocytes using CD56 MonoclonalAntibody (SPM128)

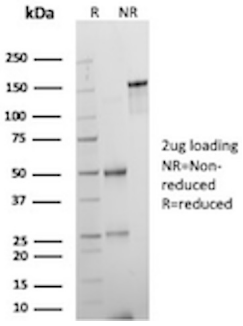

SDS-PAGE Analysis of Purified Neural cell adhesion molecule 1 Mouse Monoclonal Antibody (SPM128). Confirmation of Purity and Integrity of Antibody.

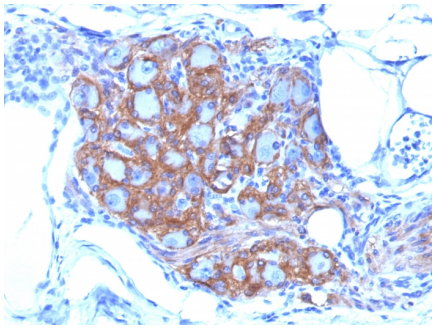

Formalin-fixed, paraffin-embedded human Pancreas stained with CD56 Monoclonal Antibody (SPM128)

Specificity & Comments

This MAb reacts with an extracellular domain (close to transmembrane) of CD56/NCAM. Three isoforms of neural cell adhesion molecule (NCAM) are produced by differential splicing of the RNA transcript from a single gene. The 135kDa isoform is the basic molecule, which is glycosylated or sialylated to produce the mature species. Anti-CD56 recognizes two proteins of the neural cell adhesion molecule, the basic molecule expressed on most neuroectodermally derived tissues and neoplasms (e.g. retinoblastoma, medulloblastomas, astrocytomas, neuroblastomas, and small cell carcinomas). It is also expressed on some mesodermally derived tumors (rhabdomyosarcoma). Anti-CD56 plays an important role in the diagnosis of nodal and nasal NK/T-cell lymphomas.

Supplied As

200ug/ml of Ab Purified from Bioreactor Concentrate by Protein A/G. Prepared in 10mM PBS with 0.05% BSA & 0.05% azide. Also available WITHOUT BSA & azide at 1.0mg/ml.

Storage and Stability

Antibody with azide - store at 2 to 8°C. Antibody without azide - store at -20 to -80°C. Antibody is stable for 24 months. Non-hazardous. No MSDS required.

Research Areas

Autophagy, Cardiovascular, Immunology, Neuroscience, Signal Transduction

Limitations and Warranty

This antibody is available for research use only and is not approved for use in diagnosis.There are no warranties, expressed or implied, which extend beyond this description. Company is not liable for any personal injury or economic loss resulting from this product.