Blood Group Antigen A (CD173) Antibody

Mouse Monoclonal Antibody [Clone 33C13]

Catalog No	Format	Size
28-MSM10-P0	Purified Ab with BSA and Azide at 200ug/ml	20 ug
28-MSM10-P1	Purified Ab with BSA and Azide at 200ug/ml	100 ug
28-MSM10-P1ABX	Purified Ab WITHOUT BSA and Azide at 1.0mg/ml	100 ug

Applications	Tested Dillution	Note
Immunofluorescence (IF)	1-3ug/ml	
Immunohistochemistry (IHC)	1-2ug/ml	30 min at RT. Staining of formalin-fixed tissues requires heating tissue sections in 10mM Tris with 1mM EDTA, pH 9.0, for 45 min at 95°C followed by cooling at RT for 20 minutes

Product Details

Clone	33C13
Gene Name	ABO
Immunogen	Mucin isolated from an ovarian cyst fluid
Host	Mouse
Clonality	Monoclonal
Isotype / Light Chain	IgG1 / Kappa
Mol. Weight of Antigen	Multiple
Cellular Localization	Golgi apparatus, Golgi stack membrane, Secreted
Species Reactivity	Human
Positive Control	KG1 cells or human colorectal carcinoma tissues.

**Optimal dilution for a specific application should be determined.*

Product Images for Blood Group Antigen A (CD173) Antibody

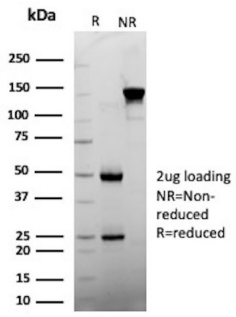

SDS-PAGE Analysis of Purified Blood Group Antigen A Mouse Monoclonal Antibody (33C13). Confirmation of Purity and Integrity of Antibody.

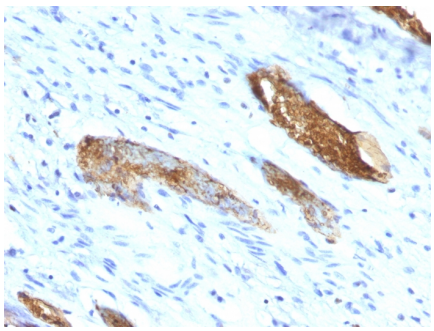

Formalin-paraffin human Colon Carcinoma stained with Blood Group Antigen A MAb (33C13)

Specificity & Comments

This MAb preferably reacts with determinants of chain A and H type 3(Gal1-3GalNAc-R) and 4 (Gal1-3GalNAc-R), but not with type 1 and 2 chain structures. It is not reactive with immuno-dominant A trisaccharide. This MAb is applicable for tissue staining in tumor patients with blood groups A and AB. It shows a highly heterogeneous reactivity in human colon tumor tissue and adjacent mucosa. Blood-group antigens are generally defined as molecules formed by sequential addition of saccharides to the carbohydrate side chains of lipids and proteins detected on erythrocytes and certain epithelial cells. The A, B and H antigens are reported to undergo modulation during malignant cellular transformation. Blood group related antigens represent a group of carbohydrate determinants carried on both glycolipids and glycoproteins. They are usually mucin-type, and are detected on erythrocytes, certain epithelial cells, and in secretions of certain individuals. Sixteen genetically and biosynthetically distinct but inter-related specificities belong to this group of antigens, including A, B, H, Lewis A, Lewis B, Lewis X, Lewis Y, and precursor type 1 chain antigens.

Supplied As

200ug/ml of Ab purified from Bioreactor Concentrate. Prepared in 10mM PBS with 0.05% BSA & 0.05% azide. Also available WITHOUT BSA & azide at 1.0mg/ml.

Storage and Stability

Antibody with azide - store at 2 to 8 °C. Antibody without azide - store at -20 to -80 °C. Antibody is stable for 24 months. Non-hazardous. No MSDS required.

Research Areas

Cardiovascular

Limitations and Warranty

This antibody is available for research use only and is not approved for use in diagnosis.There are no warranties, expressed or implied, which extend beyond this description. Company is not liable for any personal injury or economic loss resulting from this product.